

MANAGING
**EXCESS
SOIL?**
FILE YOUR NOTICES ON THE
**REGISTRY
TODAY**



Who must file a notice?

If you are involved in excavating, managing or reusing excess soil you may be required to file notices in the Excess Soil Registry.

This is a legal requirement under the [Excess Soil Regulation](#) and failure to comply could lead to enforcement actions by the Ministry of the Environment, Conservation and Parks.

Proper management of excess soil is essential for protecting our environment and communities. Improper oversight and mishandling of excess soil could lead to environmental contamination and harm human health.

The Excess Soil Registry tracks the movement of excess soil to ensure it is safely reused or disposed of responsibly. The Registry enables companies to be compliant with regulatory requirements by allowing them to file notices about their reuse and disposal of excess soil.

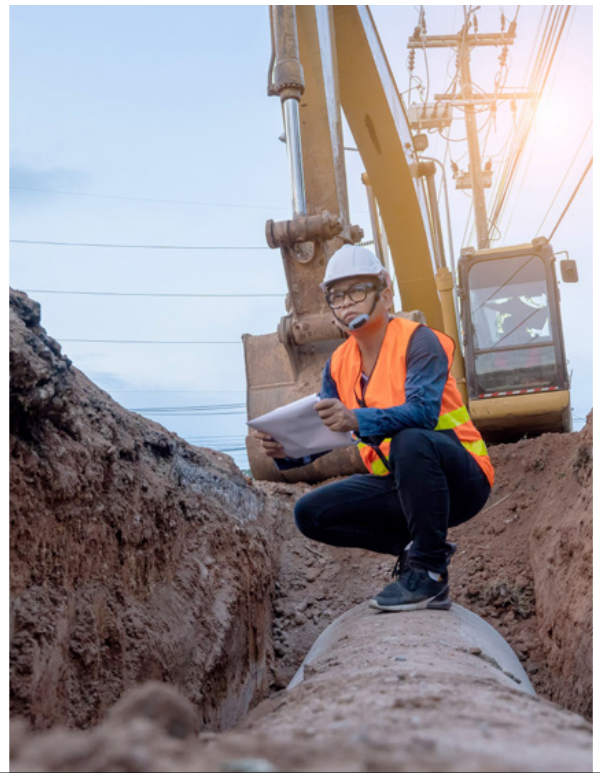

Filing a notice is quick and easy!

The **Excess Soil Regulation** requires three main types of notices to be filed in the Registry:

- 1. Reuse site notice:** For sites accepting 10,000 cubic metres or more for reuse.
- 2. Residential development soil depot (RDSD) notice:** For all sites managing excess soil from residential developments.
- 3. Project area notice:** When soil is taken from a project area when:
 - Over 2,000 cubic metres are removed from a commercial or community property within an area of settlement.
 - Any amount of soil is removed from an enhanced investigation project area (e.g., gas station, industrial sites).
 - Contaminated soil is being removed from the project area for remediation.

You can find our easy-to-use guides, training materials, fact sheets and fee information at rpra.ca

Project leaders, site owners or operators are responsible for filing notices. Or delegate a qualified professional engineer or geoscientist to do it for you.



Get help from our Registry Support Team

The Resource Productivity and Recovery Authority is Ontario's circular economy regulator responsible for operating the Excess Soil Registry on behalf of the Ministry of the Environment, Conservation and Parks.

For help accessing and navigating the [Excess Soil Registry](http://rpra.ca), visit rpra.ca or contact the Registry Support Team at registry@rpra.ca or 1-833-600-0530

If you have questions about the Excess Soil Regulation, contact the ministry at MECP.LandPolicy@ontario.ca.



Resource Productivity & Recovery Authority

In the event of any inconsistency between the regulation and this handout, the regulation will always take precedence.